

PLAT OF YELLOWSTONE TRAIL ESTATES
A PTN. OF THE EAST 1/2 OF SECTION 9, T.22N., R.11E., W.M.
KITTITAS COUNTY, WASHINGTON

LP-09-00006

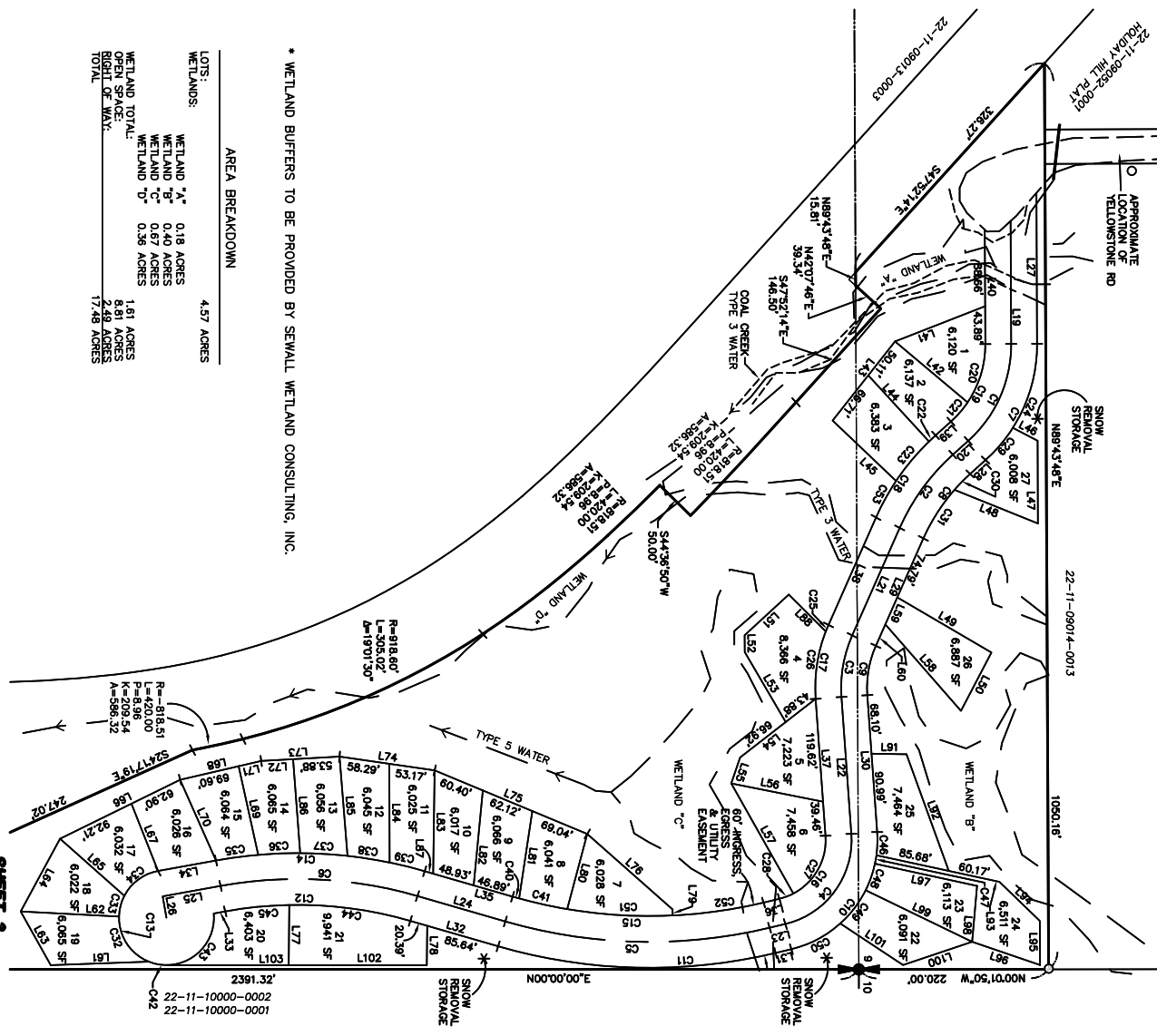

AREA BREAKDOWN

LOTS:	4.57 ACRES
WETLANDS:	
WETLAND "A"	0.18 ACRES
WETLAND "B"	0.40 ACRES
WETLAND "C"	0.87 ACRES
WETLAND "D"	0.36 ACRES
WETLAND TOTAL:	1.81 ACRES
OPEN SPACE:	8.81 ACRES
TOTAL OF WASH.	17.48 ACRES

* WETLAND BUFFERS TO BE PROVIDED BY SEWALL WETLAND CONSULTING, INC.

SHEET 3

- LEGEND**
- A QUARTER CORNER, AS NOTED
 - FWD REBAR & CAP
 - SET REBAR & CAP LSW 18092

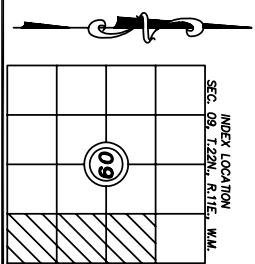
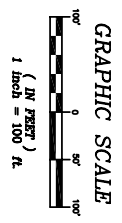

RECORDER'S CERTIFICATE

FILED FOR RECORD THIS... DAY OF ... AT ... M IN BOOK... OF... AT PAGE... AT THE REQUEST OF DAVID P. NELSON SURVEYOR'S NAME

COUNTY AUDITOR... DEPUTY COUNTY AUDITOR

SURVEYOR'S CERTIFICATE

THIS MAP CORRECTLY REPRESENTS A SURVEY MADE BY ME OR UNDER MY DIRECTION IN CONFORMANCE WITH THE REQUIREMENTS OF THE SURVEY RECORDING ACT AT THE REQUEST OF... GARY, MALISHAN... N. MOY... 20108

DAVID P. NELSON DATE CERTIFICATE NO. 18092

DWN BY	DATE	JOB NO.
T.R./G.W.	04/2010	08177
CHKD BY	SCALE	SHEET
D. NELSON	1" = 100'	2 OF 4

PLAT OF YELLOWSTONE TRAIL ESTATES
A PTN. OF THE EAST 1/2 OF SEC. 9, T.22N., R.11E., W.M.
KITTITAS COUNTY, WASHINGTON

Encompass
 ENGINEERING & SURVEYING

Western Washington Division
 165 NE Juniper Street, Suite 201 • Issaquah, WA 98022 • Phone: (425) 392-0250 • Fax: (425) 391-3055
 Eastern Washington Division
 108 East 2nd Street • Cle Elum, WA 98922 • Phone: (509) 674-7433 • Fax: (509) 674-7419